

PERMIT

CITY OF NAPOLEON, OHIO — DEPT. OF BUILDING & ZONING
255 W. Riverview Avenue, Napoleon, Ohio 43545 (419) 592-4010

Permit No. 836 Date June 5, 1984
 Job Location 1122 Highland Valuation \$ 18,000.00
 Owner Stephen D Gilgenbach Address 1122 Highland
Address
 Contractor Self Name Telephone No. 592-1987
 Address _____
 Electric Contractor _____
 Plumbing Contractor _____
 Mechanical Contractor _____

This permit is issued for work described in the plans, specifications, and/or application submitted, as approved by the Building Commissioner of the City of Napoleon, Ohio. Work shall conform to all pertinent construction and land use Codes and Ordinances.

Work Information:

Residential R-4 Commercial _____ Industrial _____
No. dwelling units
 New Construction _____ Addition XXX Remodel _____
 Brief Description of Work Utility Room 19'x14' Garage 40'x12'

ISSUED BY *Richard J. Hayman* DEPT. OF BUILDING & ZONING
Building Official

It is the owners or contractors responsibility to call the Building Department for the following (X) inspections:

- Footing excavation prior to placing concrete.
- Footing drains and foundation prior to backfill.
- Prepared sub-grade prior to placing concrete floor slab.
- Sanitary sewer
- Rough-in electrical, plumbing and service framing prior to installing wall board.
- Final electrical, plumbing and heating.
- Final building inspection, prior to occupancy.

PERMIT & FEES

Building Permit	\$ <u>36.00</u>
Electrical Permit	\$ <u>7.00</u>
Plumbing Permit	\$ _____
Mechanical Permit	\$ _____
Demolition Permit	\$ _____
Zoning Permit	\$ _____
Sign Permit	\$ _____
Water Tap	\$ _____
Sewer Tap	\$ _____
Temp. Elec.	\$ _____
Other	\$ _____
TOTAL FEES	\$ <u>43.00</u>
LESS FEES PAID	\$ _____
BALANCE DUE	\$ <u>43.00</u>

PAID
JUN 20 1984

Permit is not valid until all fees are paid in full, and shall be void if work is not started within six months of date above.

CITY OF NAPOLEON

THE UNIVERSITY OF CHICAGO
LIBRARY

878

PAID

NOV 11 1954

OFFICE OF THE LIBRARIAN

PERMIT

CITY OF NAPOLEON, OHIO — DEPT. OF BUILDING & ZONING
255 W. Riverview Avenue, Napoleon, Ohio 43545 (419) 592-4010

Permit No. 036 Date June 5, 1984
Job Location 1122 Highland Valuation \$ 178000.00
Owner Stephen D Gilgenbach Address 1122 Highland
Contractor Self Name Address Telephone No. 592-1987
Address _____
Electric Contractor _____
Plumbing Contractor _____
Mechanical Contractor _____

This permit is issued for work described in the plans, specifications, and/or application submitted, as approved by the Building Commissioner of the City of Napoleon, Ohio. Work shall conform to all pertinent construction and land use Codes and Ordinances.

Work Information:

Residential R-4 Commercial _____ Industrial _____
New Construction _____ Addition XX Remodel _____
Brief Description of Work Utility Room 19'x14' Garage 40'x12'

ISSUED BY _____ Building Official DEPT. OF BUILDING & ZONING

It is the owners or contractors responsibility to call the Building Department for the following (x) inspections:

- Footing excavation prior to placing concrete.
- Footing drains and foundation prior to backfill.
- Prepared sub-grade prior to placing concrete floor slab.
- Sanitary sewer
- Rough-in electrical, plumbing and service framing prior to installing wali board.
- Final electrical, plumbing and heating.
- Final building inspection, prior to occupancy.

PERMIT & FEES

Building Permit	\$ <u>36.00</u>
Electrical Permit	\$ <u>7.00</u>
Plumbing Permit	\$ _____
Mechanical Permit	\$ _____
Demolition Permit	\$ _____
Zoning Permit	\$ _____
Sign Permit	\$ _____
Water Tap	\$ _____
Sewer Tap	\$ _____
Temp. Elec.	\$ _____
Other	\$ _____

PAID

JUN 20 1984

CITY OF NAPOLEON

TOTAL FEES	\$ <u>43.00</u>
LESS FEES PAID	\$ _____
BALANCE DUE	\$ <u>43.00</u>

Permit is not valid until all fees are paid in full, and shall be void if work is not started within six months of date above.

8/8/74 Garage & Utility Framing started

INSPECTION RECORD

UNDERGROUND			ROUGH-IN			FINAL		
Type	Date	By	Type	Date	By	Type	Date	By
PLUMBING	Sewer Connection		Drainage, W. & Vent			Drainage, W. & Vent		
	Building Sewer		Water Piping			Water Heater		
	Water Piping		Condensate Lines			Backflow Prevention		
			Indirect Waste					
						FINAL APPROVAL		
ELECTRICAL	Floor Ducts Raceways		Rough Wiring			Electric Mtr. Clearance		
	Conduits & or Cable		Conduits/ Cable			Signs		
	Grounding & or Bonding		Service Panel					
			Switchboard					
			Subpanels					
MECHANICAL	Refrigerant Piping		Refrigerant Piping			Duct Insulation		
	Ducts/ Plenums		Ducts/ Plenums			Chimney(s)		
			Ventilation			Furnace(s)		
			Supply					
			Exhst.			FINAL APPROVAL		
BUILDING	Location, Set-backs, Esmt(s)		Wall Construction			Fireplace Chimney		
	Excavation		Crawl Space			Attic		
	Footings & Reinforcing		Access			Special Insp Reports Rec'd		
	Sub-soil Drain		Roof System			Smoke Detector		
	Foundation Walls		Fire Wall(s)			Demolition (sewer cap)		
	Floor Slab		Roof Cover/ Roof Drain			Building or Structure		
	FINAL APPROVAL BLDG. DEPT		Certificate of Occupancy Issued			#		

PAID
JUN 20 1974
CITY OF PORTLAND

CITY OF NAPOLEON
BUILDING INSPECTION DEPARTMENT
APPLICATION FOR BUILDING PERMIT
(Please print or type)

*Cost factors
on this size addition
for garage 25 sq ft*

The undersigned hereby makes application for construction, installation, or alteration work as herein specified, agreeing to do all such work in strict accordance with the City of Napoleon's adopted Building Codes.

Location of project 1122 High Land Cost of project 2500.00

Owner's Name Stephen D Gilgenbock Address 1122 High Land

Contractor Myself Telephone No. 592-2987

Address _____

Lot Information: (Not required for siding job)

Lot No. _____ Subdivision _____

Zoning District _____ Lot Size 55 ft. X 128 ft. Area _____ sq. ft.

Setbacks: Front _____ Right Side _____ Left Side _____ Rear _____

Work Information:

Residential Commercial _____ Industrial _____

New Construction _____ Addition Remodel _____

Accessory Building _____ Siding _____

(Specific Type)

Brief Description of Work:----- Add on garage + utility

Room, Garage 40 long 12 ft wide utility Room 19' X 14'

Size: Length 40 Width 12 No. of Stories 1

Area: 1st Floor _____ sq. ft. Basement _____ sq. ft.

2nd Floor _____ sq. ft. Accessory Bldg. _____ sq. ft.

3rd Floor _____ sq. ft. Other _____ sq. ft.

Additional Information: _____

APPLICATION FOR PERMIT SHALL BE ACCOMPANIED BY TWO COMPLETE SETS OF PLANS INCLUDING: ELEVATIONS, FLOOR PLANS, CROSS SECTIONS AND PLOT PLAN. IF ADDITION OR REMODELING, SHOW ALL EXISTING STRUCTURES AND THEIR SIZE AND LOCATION. ALL PLANS SHALL BE DRAWN TO SCALE.

Date April 24/1984 Applicant's Signature Stephen D Gilgenbock

PERMIT NO. 805
PERMIT FEE \$ 36.00

1122 Highland
West Side



South Side

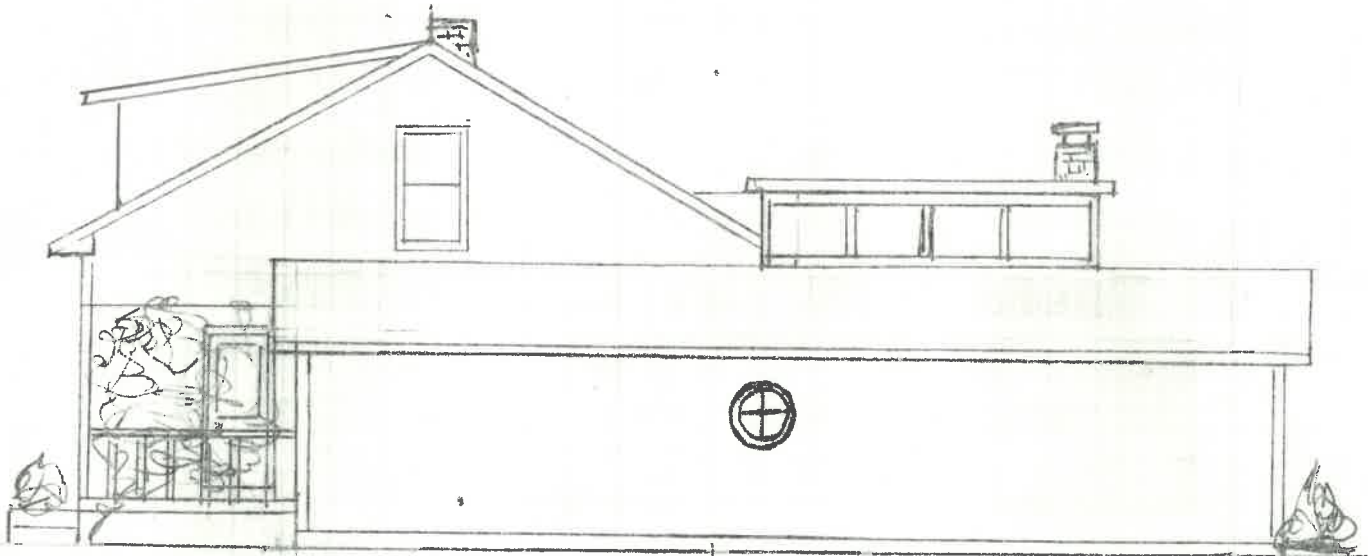

Scale - 1/4 inch = 2 feet.

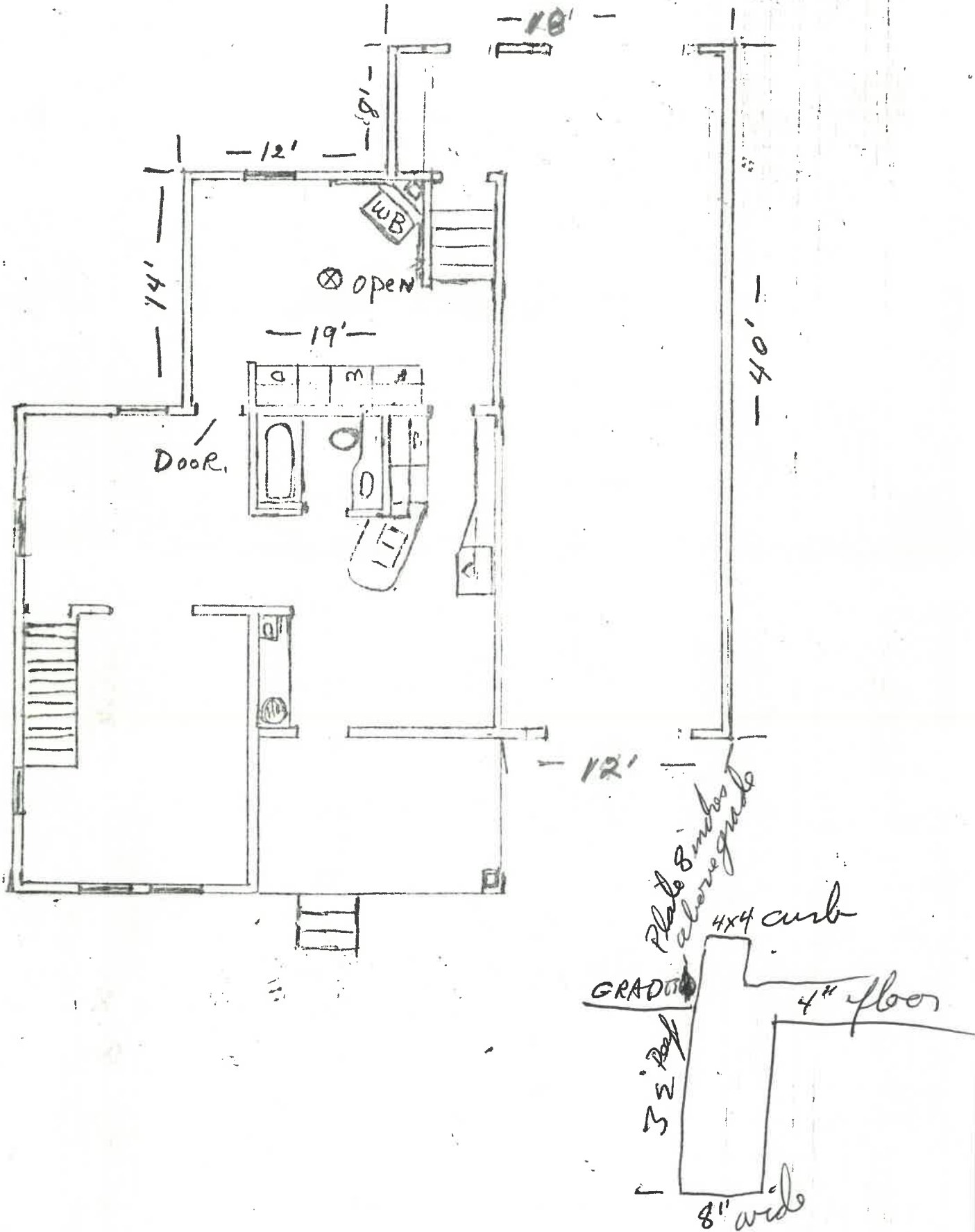

Scale = 1/4 inch = 2 feet.

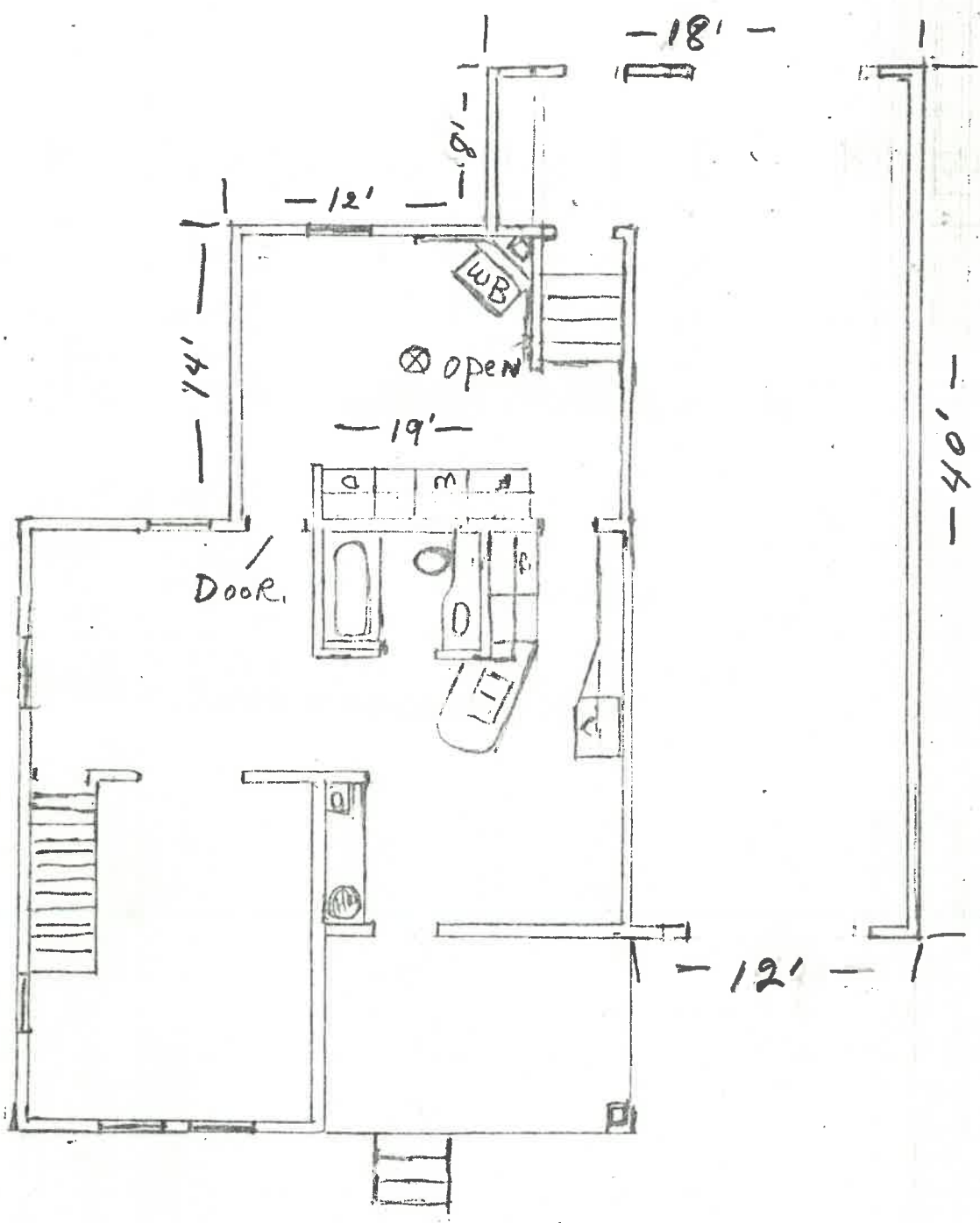



Plot PLAN

SCALE $\frac{1}{4}$ inch = 2 $\frac{1}{2}$ feet

128 ft.
long.

Utility Room

GARAGE

(Note)
Existing
foundation

-5'

hotline

11 ft.

Porch

28 ft.

55'

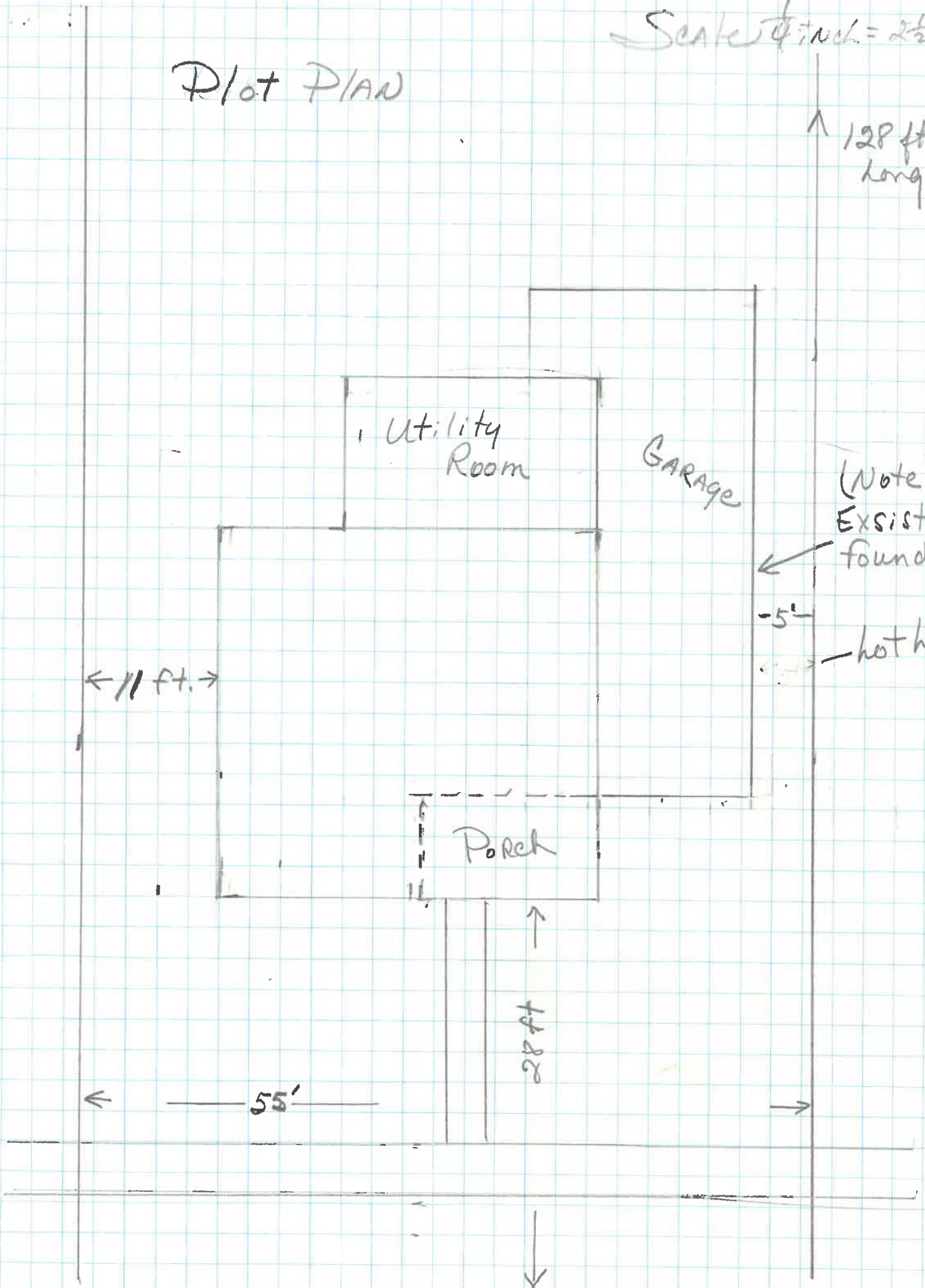

CITY OF NAPOLEON
BUILDING INSPECTION DEPARTMENT
APPLICATION FOR ELECTRICAL PERMIT
(Please print or type)

The undersigned hereby makes application for installation or replacement of electrical equipment as herein specified, agreeing to do all such work in strict accordance with the City of Napoleon's adopted Electrical Codes.

Owner's Name Stephen D Gilgenbach Address 1122 Highland

Electrical Contractor myself Telephone No. 592-2987

Address Same

General Contractor Same Telephone No. Same

Address _____

Location of Project 1122 Highland St. Cost of Project \$200.00

Work Information:

Residential 1 Commercial _____ Industrial _____

No. Units

New _____ Service Change _____ Rewiring _____ Additional Wiring X

Brief Description of Work: lights & recepticals for garage
& utility room

Size of proposed service entrance _____ Number of new circuits 2

Type of proposed service entrance _____ Underground _____ Overhead _____

Require Temporary Electric No (Yes or No)

Total Floor Area - Commercial and Industrial only _____ sq. ft.

Additional Information: _____

*Ground fault circuit interrupter protection is required on all 120-volt single phase, 15 and 20 amp. Circuits which are part of a temporary electric service; and also on bathroom, outdoor, and garage receptacles in all dwelling units. Art. 220-8 N.E.C.

*Application for permit shall be accompanied by two complete sets of plans including: Electrical layout and riser diagram. (For commercial and industrial work only).

Date _____ Applicant's Signature _____

PERMIT NO. _____
PERMIT FEE \$ _____

Scale = 1/4 inch = 2 feet.

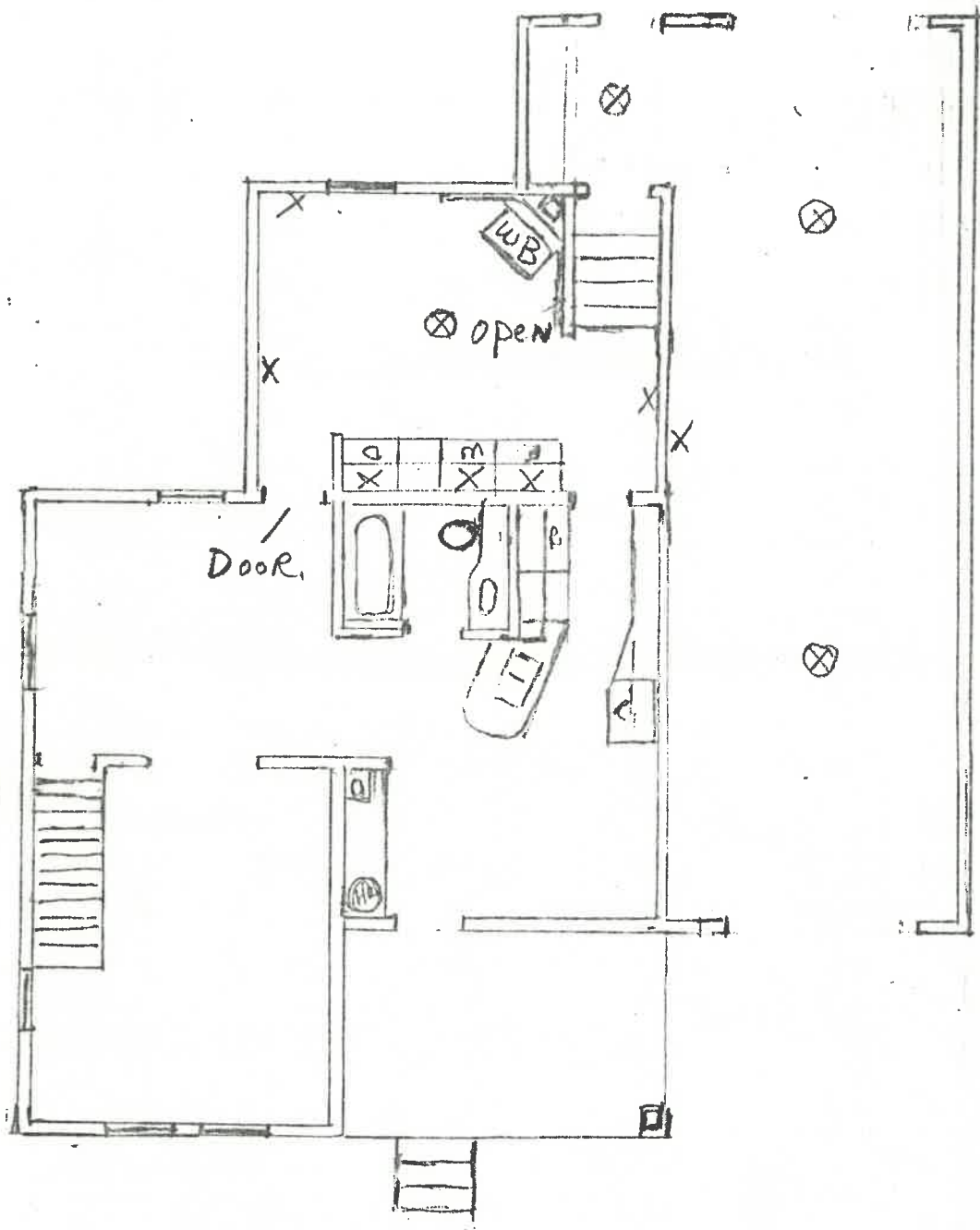

X = Receptical
⊗ = Light



Scale = 1/4 inch = 2 feet.

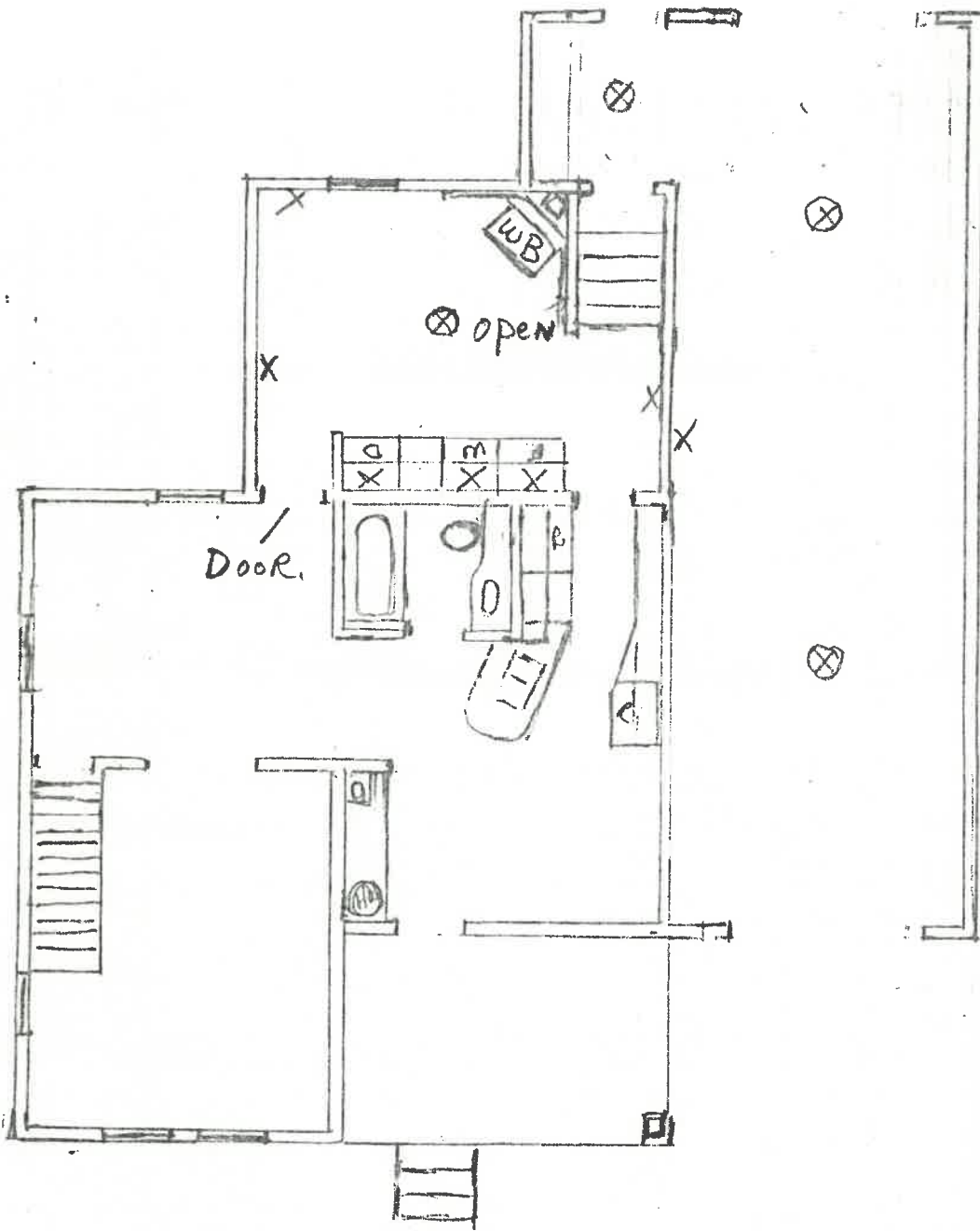

X = Receptical

⊗ = Light



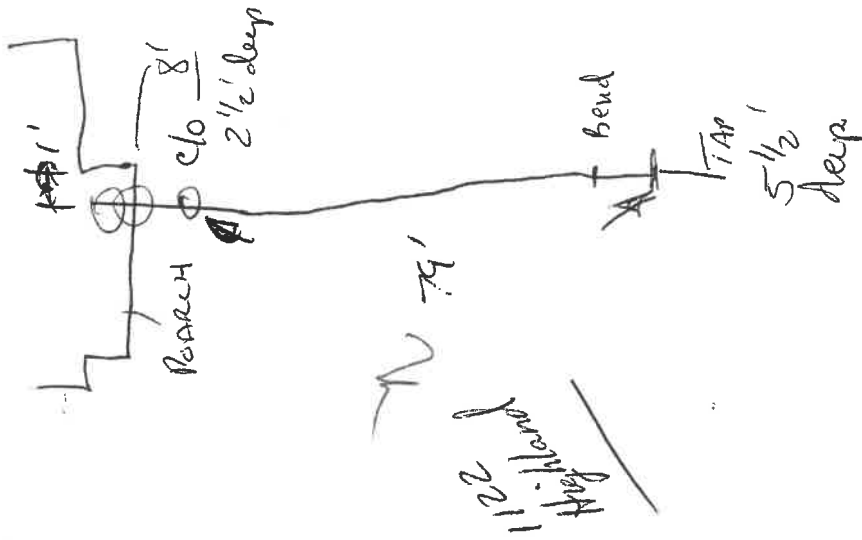

1' 1/2' deep
 8'
 clo
 2 1/2' deep
 bend
 TAP
 5 1/2' deep
 1 1/2' bend
 1' 1/2' deep



City of NAPOLEON, OHIO

255 RIVERVIEW AVENUE - (419) 592-4010
NAPOLEON, OHIO 43545-0151

April 24, 1984

Mayor

Robert G. Heft

Clerk-Treasurer

Rupert W. Schweinhagen

Members of Council

Darel Austermilller, President

William Young

Lawrence Haase

Darrell Fox

Donald Morford

Lynn Wachtmann

City Manager

Richard A. Hayward

Law Director

Keith P. Muehlfeld

Stephen D. Gilgunbach
1122 Highland Rd.
Napoleon, Ohio 43545

Dear sir:

Upon reviewing your application for a building permit, I find the following items that have to be completed:

1. Cost of project must be filled in because the permit fee is figured on the cost of the project.
- ✓ 2. Brief description of the work has to be filled in so we know what you intend to do.
3. Length, width and no. of stories has to be filled in.
4. Your drawings are good but there are no measurements on any walls.
5. Plot plan is needed showing distances from property lines.
6. Enclosed is an application for electrical permit. If it is a garage your building, garages are required to have one light and one receptical, so electrical permit is required. Also show where light and receptical are located on plan.

Please fill out the above information and resubmit,

Yours truly

Richard G. Hayman
Building Commissioner

Scale - 1/4 inch = 2 feet.

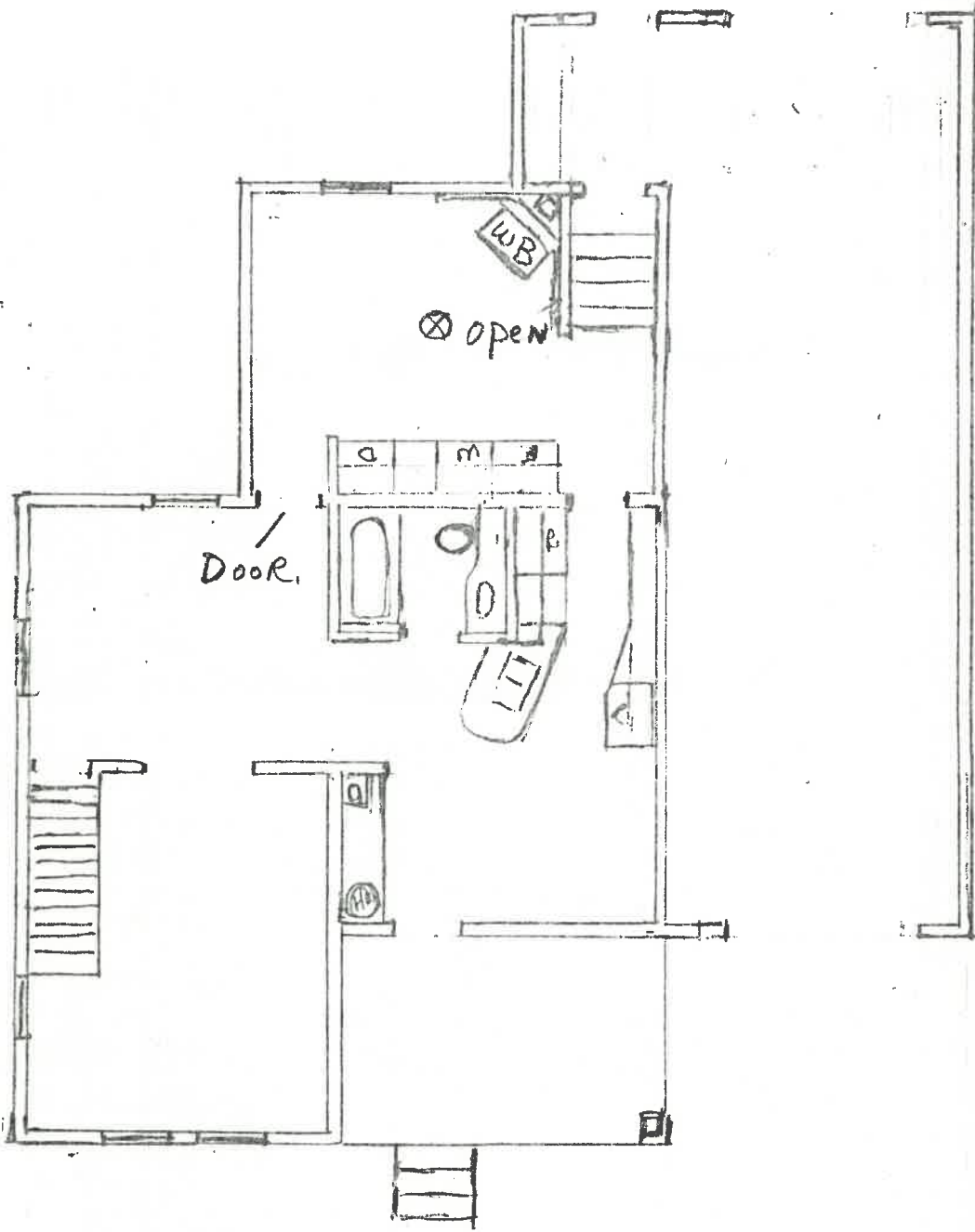

Scale = 1/4 inch = 2 feet.

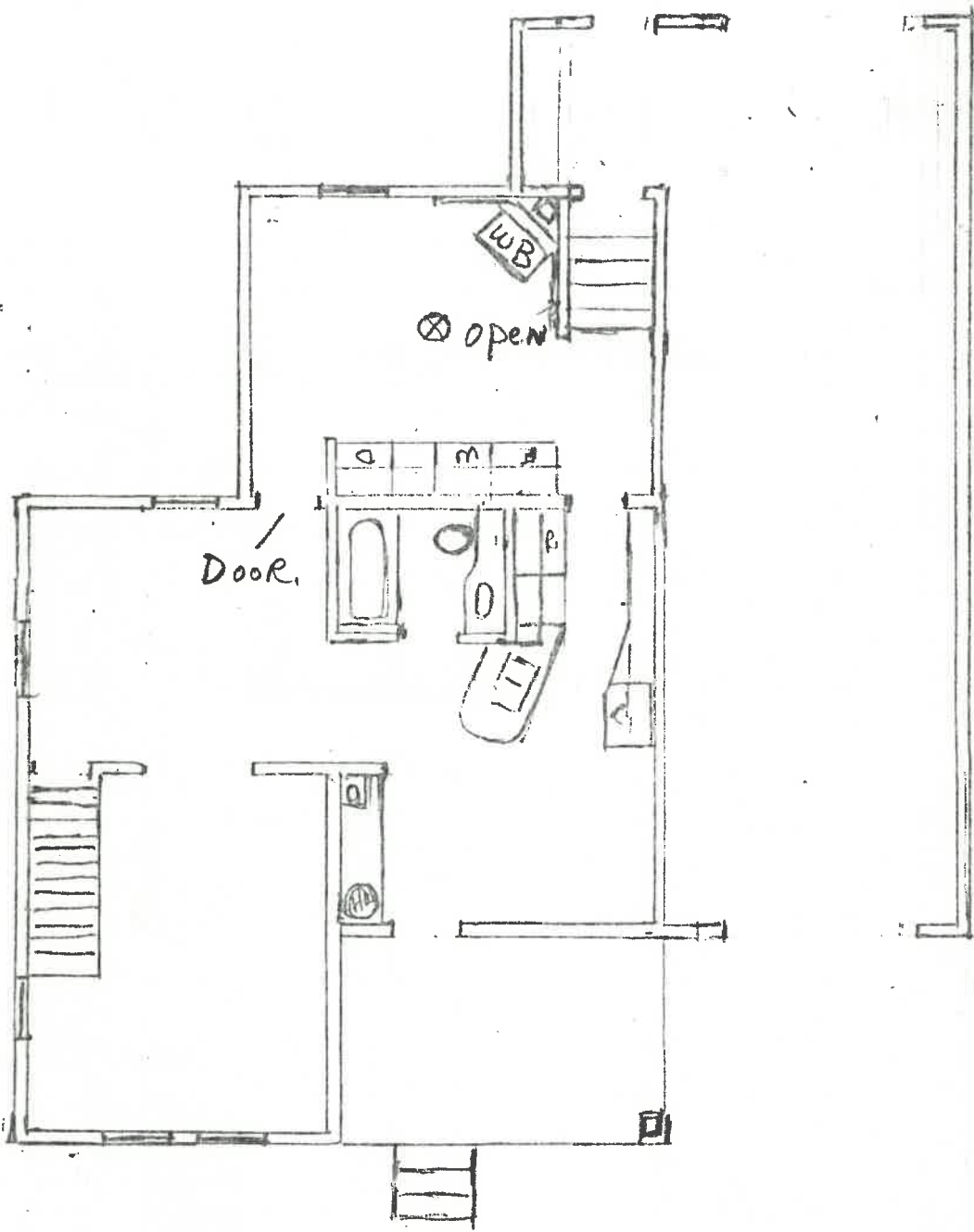



Scale = 1/4 inch = 2 feet.

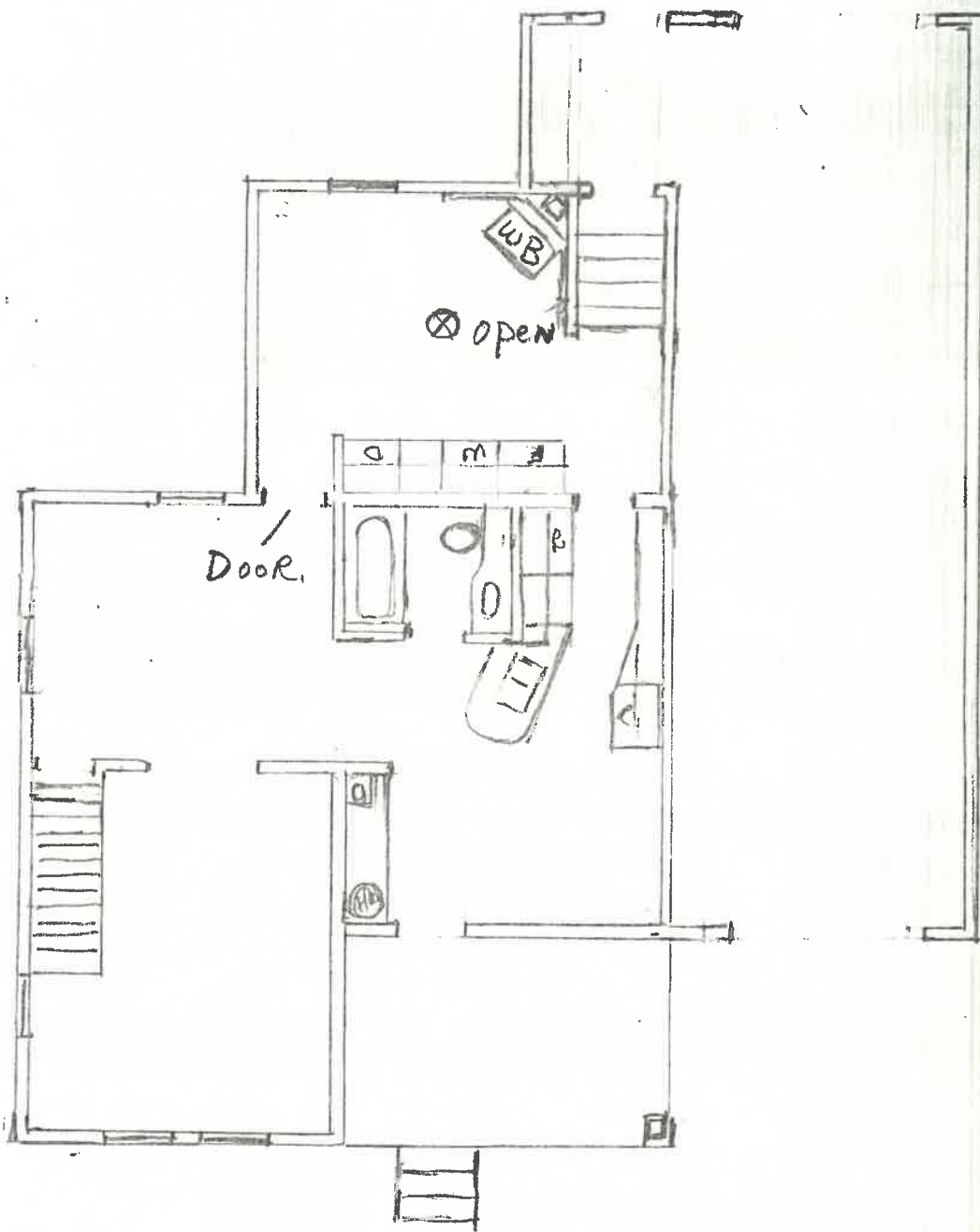

Electrical Plan

Scale - $\frac{1}{4}$ inch = 2 feet.

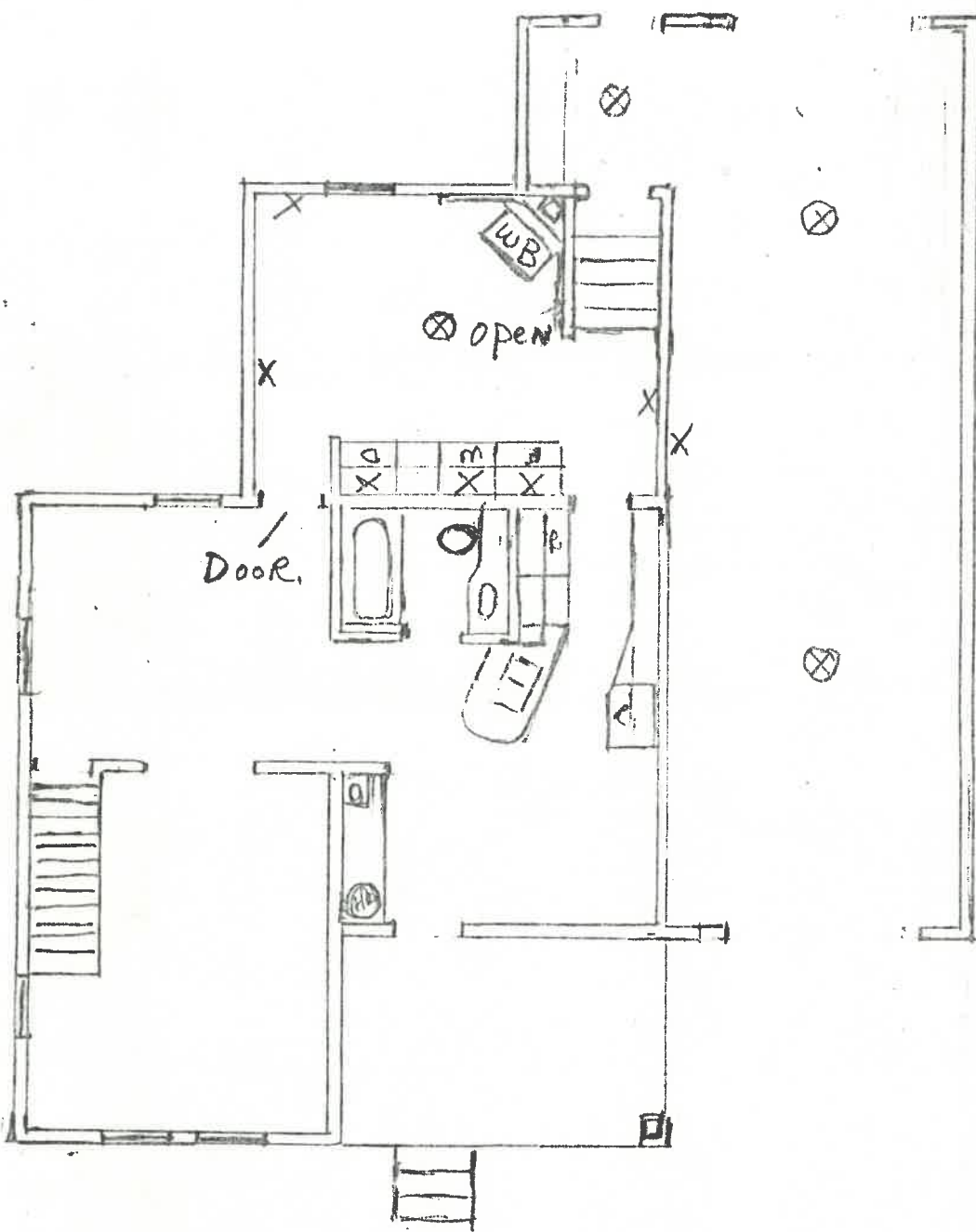

X = Receptical

⊗ = Light



Scale = 1/4 inch = 2 feet.

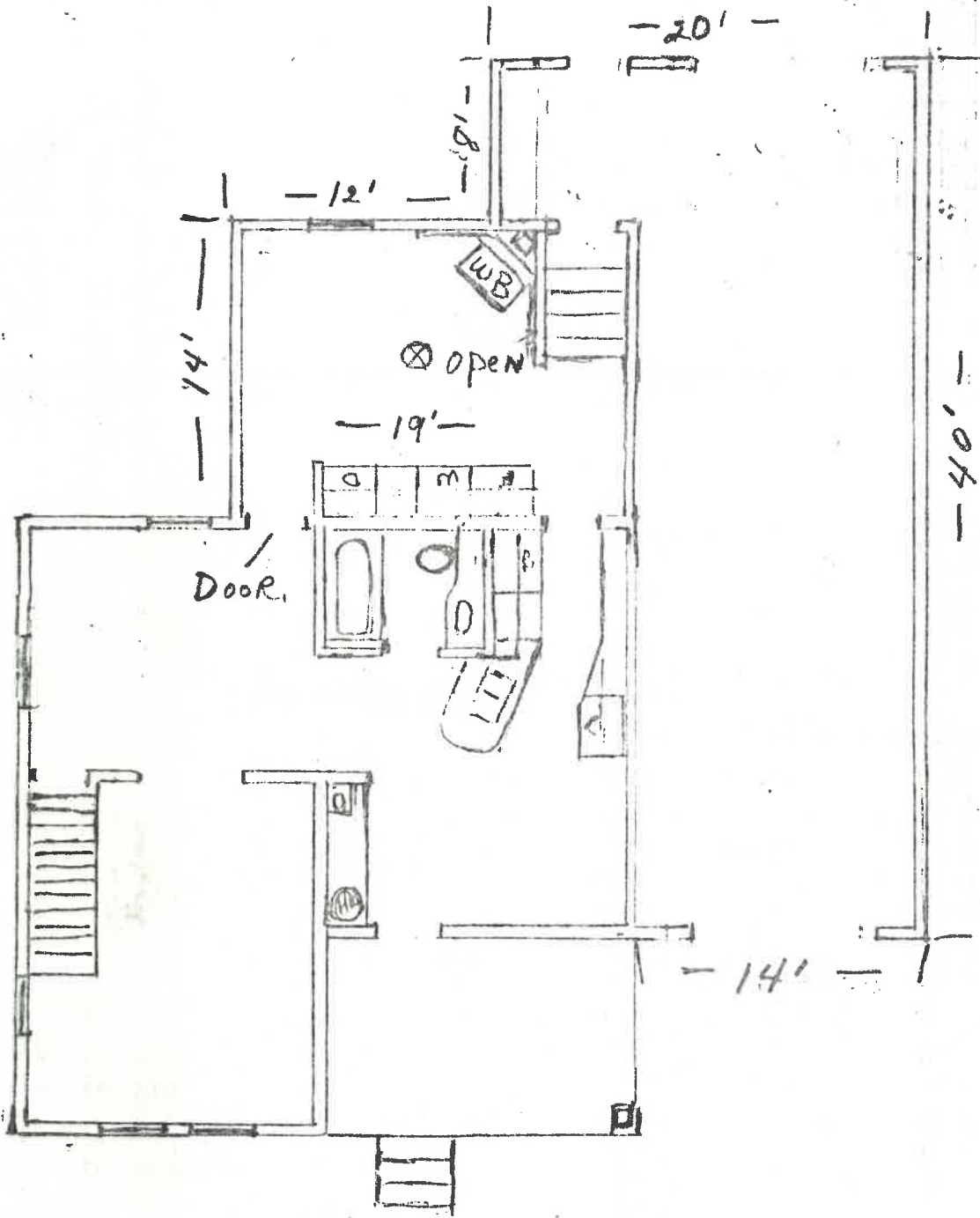



Scale = 1/4 inch = 2 feet.

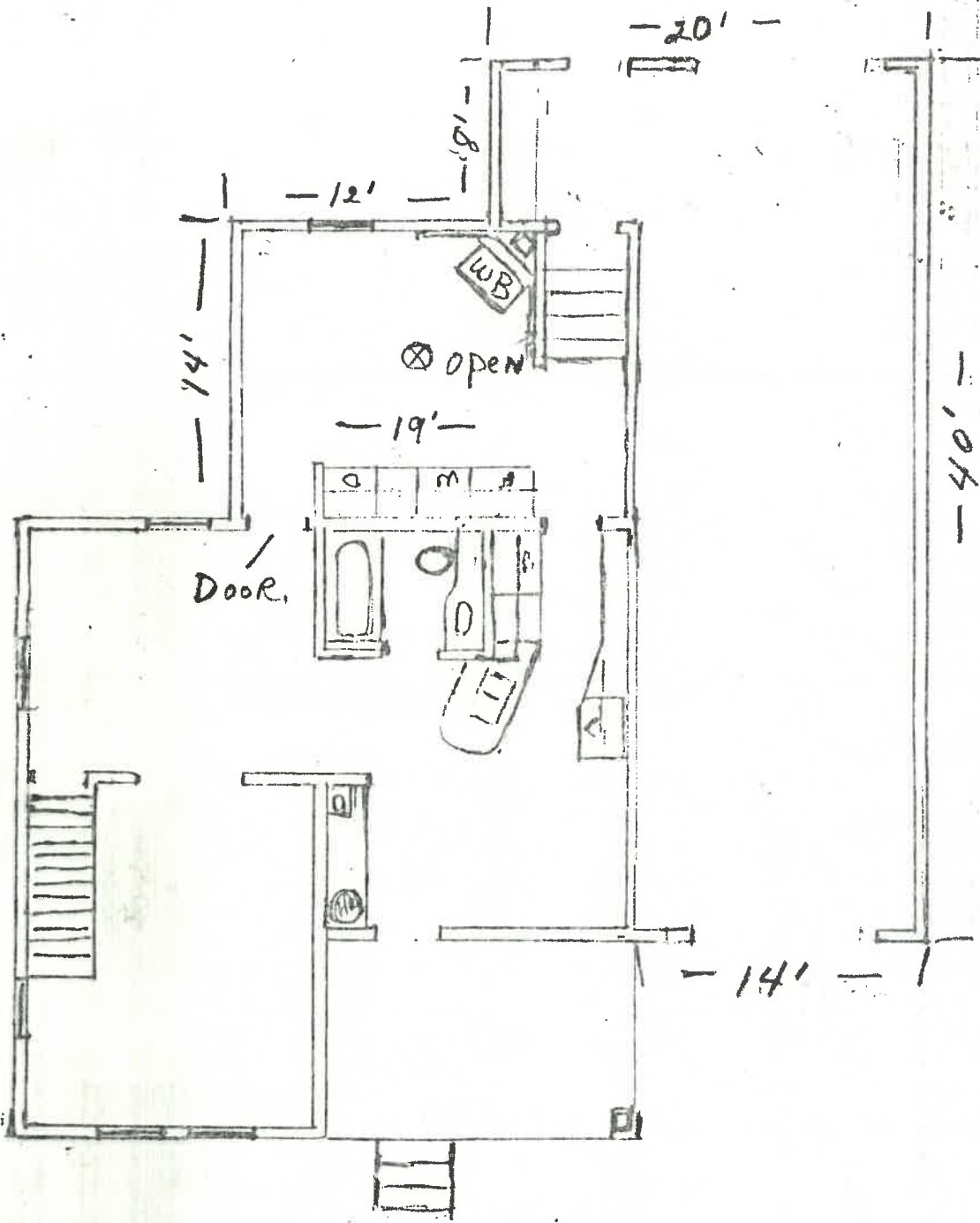



Scale - 1/4 inch = 2 feet.

